



# MIT HOSTELS



MADRAS INSTITUTE OF TECHNOLOGY  
ANNA UNIVERSITY  
CHROMEPET, CHENNAI - 600044



## Information Brochure

தொட்டனைத் தூறும் மணற்கேணி மாந்தர்க்குக்  
கற்றனைத் தூறும் அறிவு.- குறள்: 396



- அதிகாரம்: கல்வி, பால்: பொருள்.

உரை :

மணற்கேணியினுள் ஆழம் தோண்டத் தோண்ட ஊற்றுநீர் சுரப்பது போல,  
தொடர்ந்து படிக்க படிக்க அறிவு பெருகிக் கொண்டே இருக்கும்.

As deep you dig the sand spring flows  
As deep you learn the knowledge grows

# MIT HOSTEL OFFICE



## ROUTE MAP

### MIT HOSTELS LAYOUT

#### MIT HOSTEL BUILDINGS

- 1 - MIT Hostel Main Entrance
- 2 - Security Office
- 3 - Rajam NRI Girls Hostel
- 4 - Hostel Office
- 5 - NRI Girls Mess
- 6 - Laundry
- 7 - Vaigai Girls Hostel
- 8 - Kiosk
- 9 - Cauvery Girls Hostel
- 10 - Rest House
- 11 - Ponni Girls Hostel
- 12 - Well
- 13 - Mega Mess & Guest House - I
- 14 - Recreation Hall & Guest House - II
- 15 - Bhavani Boys Hostel
- 16 - Amaravathi Boys Hostel
- 17 - Amenities Hall
- 18 - Gym (Boys)
- 19 - Open Air Auditorium
- 20 - Birla Boys Hostel
- 21 - Thamirabarani Boys Hostel
- 22 - Co-operative Store
- 23 - MIT North Entrance

E - Entrance  
G - Gate  
GR - GENERATOR ROOM

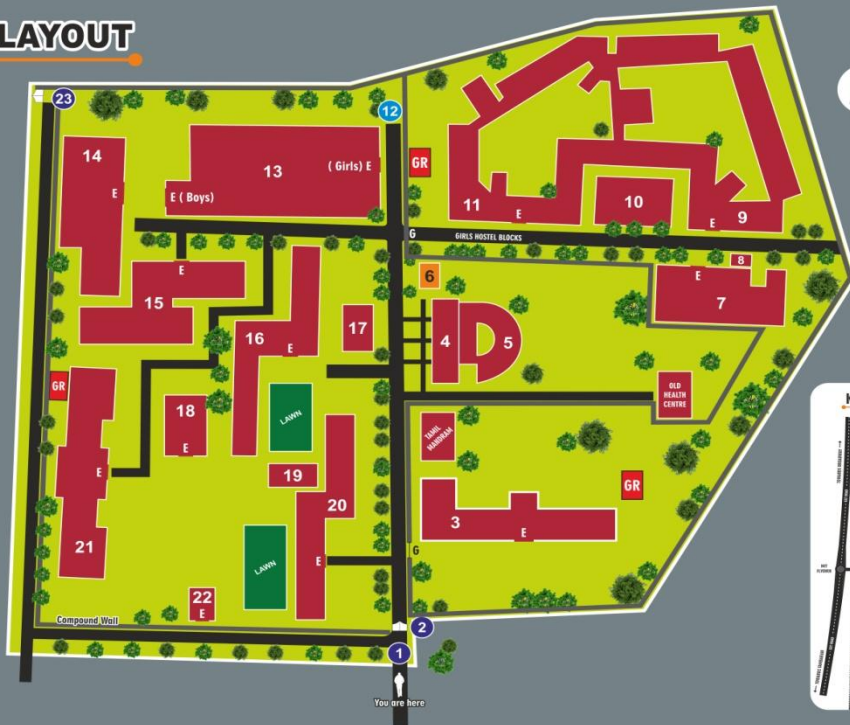



Hostel Facility Board



Hostel Sign Board



MIT Campus Hostel Model



## Overview of MIT Hostels

Madras Institute of Technology Hostel was established during 1949 which has been rendering outstanding services to the cause of welfare of students. The Hostel not only believes in transparent administration but also in establishing sound systems and procedures and implementation of the same to achieve the goal. Over the period of time the MIT Hostel has established such systems, procedures and rules for an effective administration.

The MIT campus Hostels has excelled in providing a good ambience and perfect accommodation for students those are from different culture and social backgrounds. The Hostels sprawled across Main and Annex Campuses to conduct various extra and co-curricular activities and to bring up leadership qualities from the students. There is a separate accommodation and mess facility for General Boys, General Girls, NRI Boys and NRI Girls Students. A wide range of facilities such as 24 x 7 Power Backup, RO drinking Water, Internet, Water Heater, Indoor games, GYM, Library, Conference Room, TV hall, Reading Room and Meditation Hall are incorporated in hostel blocks. MIT Hostels conduct various training programmes for the holistic development of the students. MIT Hostels can accommodate around 1500 students.

Hostel Administration consists of Warden, Executive Warden, Deputy Wardens, Residential Counsellors, and Students Representatives. The administrative committee monitors the Hostel and Mess facilities and addresses the grievances of the students.

## Vision of MIT Hostels

The vision of MIT Hostels is to provide best facilities for a safe and comfortable stay and to maintain a conducive environment for the students, where knowledge is shared, creativity is developed and fraternity exist in a cross cultural background, which in turn will help the students to excel in a academics and management skills.

## Mission of MIT Hostels

- To provide a safe environment which foster the residing students to excel in academics and extra and co-curricular activities.
- To provide nutritious food, resources for extracurricular activities, medical needs that aid in the holistic development of students.
- To maintain a group of staff and hostel representatives who are dedicated toward the welfare of students through a feedback management system.



## MIT HOSTEL ADMINISTRATION

| Sl.No. | Name                        | Designation in Hostel   | Phone No.      | Email Id                     |
|--------|-----------------------------|---|----------------|------------------------------|
| 1.     | Dr.T. Thyagarajan           | Warden,<br>MIT Hostels  | 044 - 22516002 | dean@mitindia.edu            |
| 2.     | Dr. D. Meganathan           | Executive Warden,<br>MIT Hostels  | 044-22516121   | executivewarden@mitindia.edu |
| 3.     | Dr. S.Anbarasu              | Deputy Warden<br>(Mess-MIT<br>Campus Hostels)                             | 9884243351     | anbu@annauniv.edu            |
| 4.     | Dr.K.Annamalai              | Deputy Warden<br>(Boys Hostels-MIT<br>Campus)                             | 9444280650     | drkam@mitindia.edu           |
| 5.     | Dr.S.P Joy Vasantha<br>Rani | Deputy Warden<br>(NRI Girls and<br>Cauvery Girls<br>Hostel)               | 9962265430     | jovinadekson@gmail.com       |
| 6.     | Dr.D.Kalpana                | Deputy Warden<br>(Girls Hostels-MIT<br>Campus)                            | 8939951025     | kalpanaspec@gmail.com        |
| 7.     | Dr.C.Senthilkumar           | Deputy Warden<br>(International Boys<br>Hostel and Annex<br>Boys Hostels) | 9884710304     | cskumar@mitindia.edu         |



## MIT HOSTEL FACILITIES AND DETAILS

| Sl. No. | Facility  | Location  | Quantity    |
|---------|---|---|-------------|
| 1       | Automated Diesel Generators<br>(Total Capacity- 520KVA)                 | All Hostel Blocks   | 7           |
| 2       | Rain Water Harvesting<br>(Appr. 82,000 sq.ft)                           | All Hostel Blocks   | 42          |
| 3       | Water Heater<br>(Capacity – 5/10/35 litres)                             | All Hostel Blocks   | 208         |
| 4       | Water Cooler  | All Hostel Blocks   | 15          |
| 5       | RO Water Plant<br>(Total Capacity- 5,250 litres)                        | All Hostel Blocks   | 12          |
| 6       | LED TVs   | All Hostel Blocks   | 19          |
| 7       | Gym   | Group of Hostel Blocks  | 4           |
| 8       | Bio Gas Plant   | MIT Annex Hostels   | 1           |
| 9       | Cooperative Store   | MIT Campus Hostels  | 1           |
| 10      | Internet Café   | Ponni Girls Hostel  | 1           |
| 11      | Meditation Hall   | Ponni Girls Hostel  | 1           |
| 12      | Orchid International Boys Hostel Mess<br>( seating capacity 240)        | Orchid International Boys Hostel                                | 1           |
| 13      | NRI Girls Hostel Mess<br>( seating capacity 156)                        | MIT Campus Hostel   | 1           |
| 14      | Mega Mess for Boys Hostels<br>( seating capacity 384)                   | MIT Campus Hostel   | 1           |
| 15      | Mega Mess for Girls Hostels<br>( seating capacity 404)                  | MIT Campus Hostel   | 1           |
| 16      | Marutham Mess for Annex General Boys<br>Hostels ( seating capacity 312) | MIT Annex Boys Hostels  | 1           |
| 17      | Hostel library  | MIT Campus Hostels and Annex<br>Boys Hostel                     | 2           |
| 18      | Open Air Theatre  | MIT Campus Boys Hostel and<br>MIT Campus                        | 2           |
| 19      | Water sump capacity<br>(4,30,000 litres)                                | All Hostel Blocks   | 14          |
| 20      | Bore well   | All Hostel Blocks   | 16          |
| 21      | Open well   | Mega Mess and<br>Orchid International Boys Hostel               | 2           |
| 22      | Steamers and boilers for cooking  | All Mess  | 4           |
| 23      | Elevator  | Mega Mess   | 2           |
| 24      | Snooker   | Orchid International Boys Hostel                                | 1           |
| 25      | Wired Internet and Wi-Fi facilities                                     | All Hostel Blocks   | as required |
| 26      | Energy saving LED fittings  | All Hostel Blocks   | as required |
| 27      | Kiosk   | MIT Campus Girls Hostels  | 1           |
| 28      | Laundry   | MIT Campus Hostels<br>Orchid International Boys Hostel<br>Block | 1           |



# MIT BOYS HOSTELS LOCATED AT MIT CAMPUS AND ANNEX

**BIRLA HOSTEL**



**AMARAVATHY HOSTEL**



**BHAVANI HOSTEL**



**THAMIRABARANI HOSTEL**



**MARUTHAM HOSTEL (ANNEX)**



**KURINJI HOSTEL (ANNEX)**



**OAT (MIT CAMPUS BOYS HOSTELS)**



## **BOYS HOSTEL DETAILS**

| <b>Block Name</b>   | <b>No. of Rooms</b> | <b>No. of persons / room</b> | <b>Actual capacity per hostel</b> |
|---|---------------------|------------------------------|-----------------------------------|
| Birla Hostel  | 79                  | 1                            | 79                                |
| Amaravathy Hostel   | 79                  | 1                            | 79                                |
| Bhavani Hostel<br>(Ground, 1 <sup>st</sup> & 2 <sup>nd</sup> Floor) | 30                  | 2                            | 60                                |
| Bhavani Hostel(3 <sup>rd</sup> floor)                               | 12                  | 8 X 4<br>4 X 6               | 56                                |
| Thamirabarani Hostel  | 60                  | 1                            | 60                                |
| Marutham Hostel   | 112                 | 2                            | 224                               |
| Kurinji Hostel  | 78                  | 2                            | 156                               |
| <b>Total</b>  | <b>450</b>          |                              | <b>714</b>                        |

### **Facilities in Boys Hostels**

- A spacious furnished single or shared room facility for Boys Hostel Students
- All Hostel Blocks are connected with CCTV
- Wired or Wireless Internet Facility is available in all floors
- All Hostel Rooms are protected with Mosquito Netlons
- First Aid Box, LED TV and RO drinking water facilities are available for all Hostel Blocks
- All Bathrooms are equipped with Water Heaters
- Water Cooler facilities are available in all Hostel Blocks
- All Hostel Blocks are equipped with Fire Fighting Extinguishers
- 24 X 7 Power Backup Facility is provided for All Hostel Blocks
- Separate Reading Room and Common TV Hall facilities are available in All Hostel Blocks
- Energy efficient LED tube lights are connected in all Hostel rooms and common areas
- Common Fitness Centre (Gym), Indoor Game facilities are separately located for Boys Hostel Students
- Delicious, Hygienic Veg and Non Veg meals are provided for Boys Hostel Students
- Separate library facility is provided at Annex Boys Hostel students
- PDA library facility is located in MIT Campus Hostels
- Volley Ball Court is at MIT Campus Hostel
- Shuttle Court is at Annex Hostels
- A medium size Open Air Theatre (OAT) is located at MIT Campus Boys Hostels
- A OAT facility is located at MIT Campus
- A Common Laundry Facility is available for MIT Campus Hostels
- All Hostel Blocks are under Green Cover.



# Boys Hostel Student Room



CCTV

WIFI

First-Aid Box



Water Cooler



Water Heater



Fire Fighting Extinguisher



Reading Room



TV Hall



Indoor Games





## Common Fitness Centre

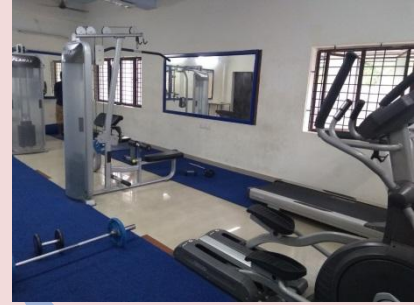

## Outdoor Games

Volley Ball Court (MIT Campus)



Shuttle Court (Annex)



RO Water Plant



24 x 7 Power Backup – Diesel Generator





## MIT CAMPUS GIRLS HOSTELS

**VAIGAI HOSTEL**



**CAUVERYHOSTEL**



**PONNI HOSTEL**



## GIRLS HOSTEL DETAILS

| Block Name               | No.of Rooms | No. of persons / Room | Actual capacity per Hostel |
|--------------------------|-------------|-----------------------|----------------------------|
| Block I Vaigai Hostel    | 33          | 3                     | 99                         |
| Block VII Cauvery Hostel | 114         | 2                     | 228                        |
| Ponni Hostel             | 110         | 2                     | 220                        |
| Ponni Hostel big room    | 3           | 4                     | 12                         |
| Total                    | 260         |                       | 559                        |

## Facilities in Girls Hostels

- A Spacious furnished shared room facility for Girls Hostel Students
- All Hostel Blocks are connected with CCTV
- All Hostel Rooms are protected with Mosquito Netlons
- Wired or Wireless Internet Facility is available in all floors.
- First Aid Box, LED TV and RO water facilities are available for all Hostel Blocks
- Refrigerator, Oven and Washing Machine facilities are available in Cauvery Hostel Block
- All Bathrooms are Equipped with Water Heaters
- Water Cooler facilities are available in all Hostel Blocks
- All Blocks are equipped with Fire Fighting Extinguishers
- 24 x 7 Power Backup facility is provided for All Hostel Blocks
- Separate Reading Room and Common TV Hall Facilities are available for Girls Hostel Students
- Energy efficient LED tube lights are connected in all Hostel rooms and common areas
- Common Fitness Centre (Gym), Indoor Game facilities are separately located for the Girls Hostel Students
- Delicious, Hygienic Veg and Non Veg Meals are provided for Girls Hostel Students
- Shuttle Court is located at Ponni Girls Hostel
- Table Tennis Court is in the Ponni Girls Hostel
- Volley Ball Court is located at Cauvery Hostel
- Conference Hall and Internet Café Facilities are available in Ponni Hostel
- A Open Air Auditorium (OAT) is located at MIT Campus
- A Common Laundry Facility is available for MIT Campus Hostel Students
- PDA library facility is located in MIT Campus Hostels
- Pebble Walk track is located in MIT Campus for Girls Hostel Students
- Kiosk facility is provided for Girls Hostel Students
- All Hostel Blocks are under Green Cover



# Girls Hostel Student Room



guishers



CCTV



Wi-Fi



First Aid Box



GYM

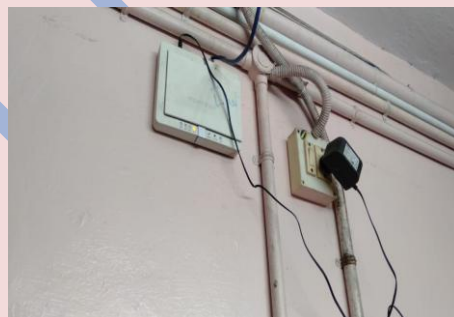
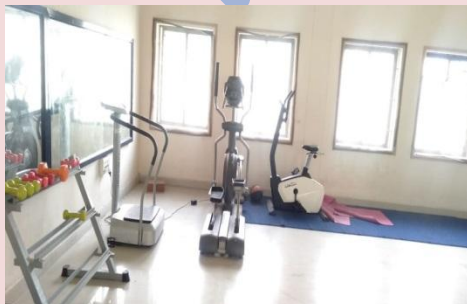
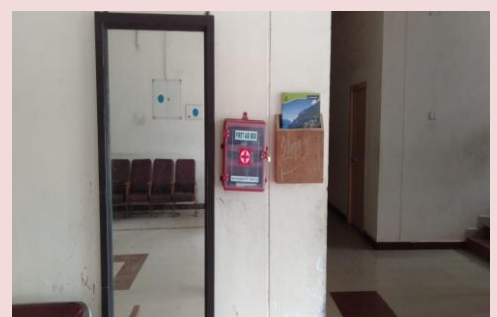

Table Tennis



Water Cooler



LED TV & Fridge



Washing Machine



Conference Hall



Internet Café,



24 x 7 Power Backup – Diesel Generator



RO Water Plant



Pebble Walk Track





# NRI GIRLS HOSTEL DETAILS

## NRI GIRLS HOSTEL



| Block Name            | No.of Rooms | No. of persons / Room | Actual capacity |
|-----------------------|-------------|-----------------------|-----------------|
| Block II Rajam Hostel | Single - 30 | 1                     | 30              |
|                       | Double - 32 | 2                     | 64              |
|                       | 62          |                       | 94              |

## Facilities in NRI Girls Hostel

- A spacious fully furnished single or shared room facility for NRI Girls Hostel students
- All rooms are Air-Conditioned with Wi-Fi Connectivity
- Hostel block is connected with CCTV and Wired Internet Facility is available in all floors
- First Aid Box, LED TV and RO water facilities are available for NRI Girls Hostel Students
- All Hostel Rooms are protected with Mosquito Netlons
- All Bathrooms are Equipped with Water Heaters
- Refrigerator and Micro Oven facilities are available in NRI Girls Hostel
- NRI Girls Hostel is equipped with Fire Fighting Extinguishers
- 24 x7 Power Backup facility is Provided for NRI Girls Hostel
- Separate Reading Room and Common TV hall are provided at NRI Girls Hostel
- Energy efficient LED tube lights are connected in all Hostel rooms and common areas
- Fitness Centre (Gym), Indoor Game facilities are located in NRI Girls Hostel
- Delicious, Hygienic Veg and Non Veg Meals are provided for NRI Girls Hostel Students
- Basket Ball Court is located at NRI Girls Hostel
- A Common Laundry Facility is available for MIT Hostel Students
- Pebble Walk track and OAT are available in MIT Campus
- NRI Girls Hostel Block is under Green Cover

## NRI Girls Hostel Student Room



Students Room with Wi-Fi Facility

First Aid Box



TV Hall

Fridge

Water Heater





Microwave Oven



Washing Machine



Fire Fighting Extinguisher



GYM



Common Reading Room



24 x7 Power Backup (Diesel Generator)



RO Water Plant



# ORCHID INTERNATIONAL BOYS HOSTEL



## Orchid International Boys Hostel Details

| Block Name                           | No. of Rooms | No. of persons / Room | Total |
|--------------------------------------|--------------|-----------------------|-------|
| NRI Orchid International Boys Hostel | 84           | 2                     | 168   |



## Facilities in Orchid International Boys Hostel

- A spacious fully furnished shared room facility for Orchid International Boys Hostel Students
- All rooms are Air-Conditioned and have attached bathroom with water heater facility
- All floors facilitated with CCTV
- All Hostel Rooms are protected with Mosquito Netlons
- Wireless Internet Facility is available in all Floors
- First Aid Box, LED TV and RO water facilities are available for Orchid International Boys Hostel students
- Induction Stove and Micro oven facility is available in Orchid International Boys Hostel
- Water Cooler facility is available for Orchid International Boys Hostel students
- Orchid International Hostel is equipped with Fire Fighting Extinguishers
- 24x7 Power Backup facility is Provided at Orchid International Boys Hostel
- Fitness Centre (Gym), is located at Orchid International Boys Hostel
- Delicious, Hygienic South Indian, North Indian and Continental meals are provided at Orchid International Boys Hostel Students.
- Table Tennis Court, Snooker table and Shuttle Court facilities are available in Orchid International Boys Hostel
- A Separate Laundry Facility for Orchid International Hostel Boys Hostel Students
- Orchid International Hostel Block is under Green Cover

### Orchid International Hostel Student Room



**LED TV**



**Microwave Oven**



**Wi-Fi**



**CCTV**



**Fire Fighting Extinguisher**



**First Aid Box**

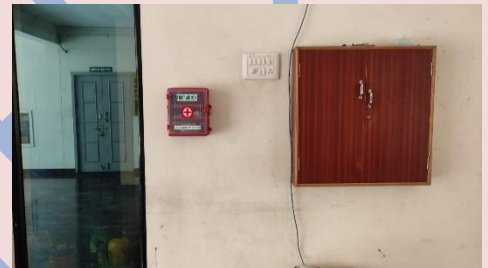

**GYM**



**Snooker table**



**Shuttle Court**



**RO Water Plant**



**24 X 7 Power Backup (DG Set)**





# MESS DETAILS

## MEGA Mess (MIT Campus Hostel)



## Marutham Mess (Annex) and Orchid International Boys Hostel Mess (Annex)



## MESS SEATING CAPACITY

| Sl. No. | Name of the Mess                      | Location   | Seating capacity |
|---------|---------------------------------------|------------|------------------|
| 1.      | Mega Mess- Boys Hostels               | MIT Campus | 384              |
| 2       | Mega Mess- Girls Hostels              | MIT Campus | 404              |
| 3       | Orchid International Boys Hostel Mess | MIT Annex  | 240              |
| 4       | NRI Girls Hostel Mess                 | MIT Campus | 70               |
| 5       | Annex Boys Mess                       | MIT Annex  | 312              |

## Mess Facilities

- All Mess Blocks are connected with CCTV
- All Mess Blocks are protected with Mosquito Netlons
- First Aid Box, LED TV and RO drinking water facilities are available for all Mess Blocks
- All Mess Blocks are equipped with Fire Fighting Extinguishers
- RO Water is used for cooking and drinking
- 24 x7 power back facility is provided in all Mess blocks
- Energy efficient LED tube lights are connected in all dining hall and common areas
- Delicious and Hygienic Veg and Non Veg meals are provided for all Students
- Bain Marie's are used to serve warm food to all students
- MIT Hostels have fssai food safety certificate

## FSSAI Certificate



**தமிழ்நாடு அரசு**  
**தமிழ்நாடு உணவு பாதுகாப்பு மற்றும் மருந்து நிர்வாகத்துறை**  
**(உணவு பாதுகாப்பு பிரிவு)**  
**Government of Tamil Nadu**  
**Tamil Nadu Food Safety and Drug Administration Department**  
**(Food Safety Wing)**



படிவம் 'சி' - உரிமம் / FORM 'C' - LICENSE  
 (ஒழுங்குமுறைகள் 214 (6) பரீட்சை) - (See Regulation 2.1.4 (6))  
 உணவு பாதுகாப்பு மற்றும் தரங்கள் சட்டம், 2006-ன் கீழ் வழங்கப்படும் உரிமம்  
**LICENSE UNDER FOOD SAFETY AND STANDARDS ACT, 2006**

உரிம எண் / License No. : **1 2 4 1 8 0 0 8 0 0 2 6 8 1**

- Name & Registered Office Address of Licensee / உரிமத்திற்கான பதிவு பெற்ற அலுவலகத்தின் பெயரும் முகவரியும்: MIT CAMPUS HOSTEL ANNA UNIVERSITY  
MIT CAMPUS HOSTEL CHROMEPET CHENNAI 600044,  
Kancheepuram (Tamil Nadu) - 600044
- Address of Authorized Premises / உரிமம் அங்கீகரிக்கப்பட்ட முகவரி: MIT CAMPUS HOSTEL CHROMEPET CHENNAI 600044,  
Pallavaram Mpty, Kancheepuram(Tamil Nadu) -600044
- Kind of Business / வணிகத்தின் வகை: Club/Canteen,Food vending Establishment
- For dairy business details of location with address and capacity of Milk Chilling Centers (MCC)/Bulk Milk Cooling Centers (BMCs) /Milk Processing Units/Milk Packaging Unit owned by the holder of licensee/Registration Certificate /உரிமதாரருக்கு பதிலடிபற்ற வணிகருக்கு சொந்தமான சிறிய அளவில் பால் குளிந்தும் மையம்/அளிக அளவில் பால் குளிந்தும் மையம்/பால் பகுப்பதற்கும் பிரிவுபாஸ் செய்தலும் செய்யும் ஆகியவற்றின் திறப்பிட முகவரி மற்றும் திறவ்பட்ட மையத்தின் பகள்ளளவு: No
- Category of License / உரிமத்தின் வகை: **State**  
 This license is granted under and is subject to the provisions of FSS Act, 2006 all of which must be complied with by the licensee. / உணவு பாதுகாப்பு மற்றும் தரங்கள் சட்டம், 2006-ன் கீழ் உரிமதாரர் முழுமையாக கடை பிடிக்க வேண்டிய அச்சட்டப்பிரிவுகளுக்குட்பட்டு இந்த உரிமம் வழங்கப்படுகிறது
- Validity Of License / உரிமத்தின் செல்லத்தக்க காலவரையளவு: **From 05/04/2018 To 04/04/2023**

Place / இடம்: **Kancheepuram**  
 Date / நாள்: **05/04/2018**

Validation And Renewal / செல்லத்தக்கம்/புதுப்பித்தல்  
**Kancheepuram (Dt)**

| Issue / Renewal Date / புதுப்பித்தல் தேதி | Period of validity / செல்லுபடியாகும் காலம் | License Fee Paid / செலுத்தப்பட்ட உரிம கட்டணம் | Items of Food products authorized to Manufacture/ Re-pack/ Re-label | Installed handling Capacity / நிறுவப்பட்ட/கையாள்தல் கொள்ளளவு | Signature Of Designated Officer / நியமிக்கப்பட்ட அதிகாரி முத்திரையும்                 |
|---|--|---|---|--|---|
| 05/04/2018                                | 04/04/2023                                 | Rs.10000                                      | Please refer to annexure for details.                               | Please refer to annexure for details                         |  |

**\*The Application for renewal of license shall be submitted 30 days prior to the expiry date mentioned above after which Rs. 100 per day will be charged up to the date of expiry.**  
**Disclaimer-This License is only to commence or carry on food businesses and not for any other purpose.**



## DINNING HALL



## KITCHEN DETAILS

Bain Marie



Commercial Wet Grinder    Dough maker Machine



Stainless Steel Steaming Equipment for Cooking





# GENERAL FACILITIES

## OPEN AIR AUDITORIUM (MIT Campus)



## LAUNDRY FACILITY (MIT CAMPUS HOSTELS AND ORCHID INTERNATIONAL BOYS)



## Photo Copy

## Hostel Store

## PDA Library



# VEHICLE FACILITY

- MIT Hostels have two Tractors and Two AUTOs
- MIT Hostel tractors are used to transport Water from MIT annex to MIT Campus Hostels
- MIT Hostel vehicles are used to remove garbage from MIT Campus and Hostels
- MIT Hostel vehicles are used to shifting the goods from one place to another in MIT Campus





# MIT HOSTEL MAINTAINS GUEST HOUSES AND RESTAURANT IN MIT CAMPUS

## MIT GUEST HOUSE DETAILS

| Guest House Name   | Location                            | No. of rooms | No. of persons accommodated per room |
|--------------------|-------------------------------------|--------------|--------------------------------------|
| MIT Guest House    | MIT Main Campus                     | 16           | 2                                    |
| NRI Guest House    | Orchid International Hostel - Annex | 7            | 2                                    |
| Rest House         | MIT Main Campus                     | 6            | 2                                    |
| Alumni Guest House | MIT Main Campus                     | 2            | 2                                    |



## MIT GUEST HOUSE FACILITIES

- All rooms are Spacious, Air-Conditioned, Fully Furnished and have attached bathroom with Water Heater Facility
- All floors facilitated with CCTV
- A separate Dinning Hall facility is available for Guests
- 24 x7 power backup facility is provided for all Guest Houses

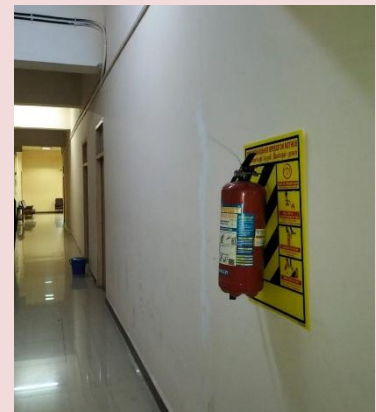
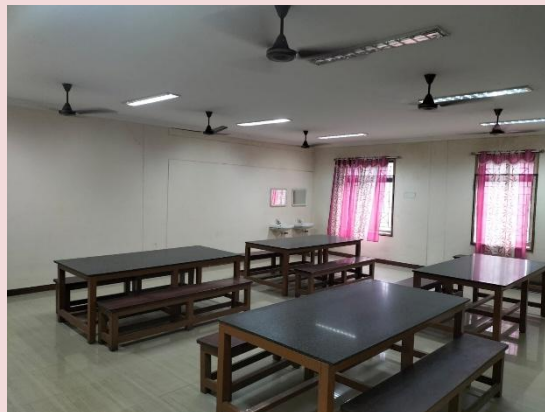

# MIT RESTAURANT



## MIT RESTAURANT FACILITIES

- MIT Restaurant can accommodate 208 members at a time and has two floors
- MIT Restaurant facilitated with CCTV
- RO water is used for cooking and drinking
- Water Cooler facility is available
- MIT Restaurant is equipped with Fire Fighting Extinguishers
- 1KW solar Power Backup is Provided at MIT Restaurant
- Restaurant serves veg and non-veg food items for students and staff members

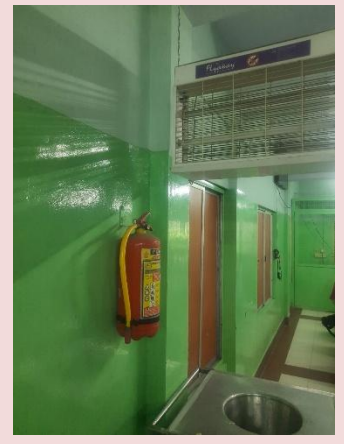



## HIGHLIGHTS OF MIT HOSTELS

- MIT Hostels covers 82,000 sq. ft. roof area under rain water harvesting system
- 12KW Solar Power Panels are installed in MIT Annex Hostels for illuminating street lights of Annex Campus and MIT Staff Quarters-( Courteous to Centre for Energy Studies)
- MIT Annex Marutham Hostel is equipped with Bio-Gas facility for Cooking
- MIT Campus Hostel has Small Scale Solid Waste Management System
- MIT Hostels have Record Room Facility to store records and files of Hostel Students
- Safety Equipment are provided to MIT Hostel Employees
- Preventive Maintenance is carried out in all Hostels and Mess blocks
- MIT Hostel gives first priority to cleanliness

82,000 sq. ft. roof area under rain water harvesting system



12KW Solar Power Panels



BIO - GAS



Small Scale Solid Waste Management System



## RECORD ROOM

- MIT Hostels have Record Room Facility to store student records and files

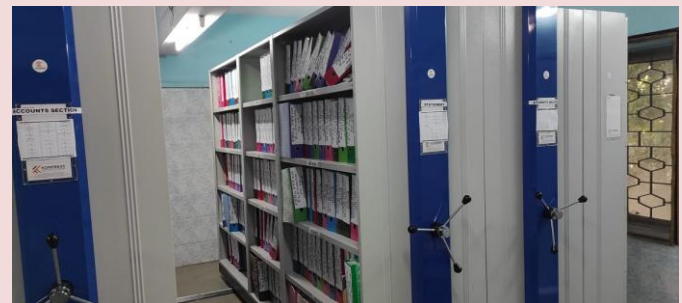



## Safety Equipment & Preventive Maintenance



Maintenance Store Room



## Water Sump



## Cleanliness & Mosquito Preventive Measures





## Workshop and Training Programmes organized

One day workshop on “Skill Development” conducted in phased manner for the welfare of Hostel Employees and Residential Counsellor during 28, 29 November and 5, 6 & 7<sup>th</sup> December 2019 conducted by Mr. N. Subramanian, Dr. VijiBalasubramanian and Ms. Pushp Magesh.



One day workshop on “Art of Breathing”, for Girls hostel students conducted by Ms. Shanthi D, on 29.02.2020



One day workshop on “Overcoming drug / Mobile addiction, managing mental stress and social pressure” for Orchid International boys Hostel students conducted by Dr. Lakshmi on 29.02.2020.





One day workshop on “Time management, overcoming mobile addiction, stress management and balancing mental stress and physical health” for Girls Hostel students conducted by Ms. Pushpa Magesh on 29.02.2020



One day workshop on “Balancing physical and mental health” for NRI Girls hostel students conducted by Dr.Viji Balasubramanian on 29.02.2020 at NRI Girls hostel conference hall.



## TREE PLANTATION & MAINTENANCE

- MIT Hostels regularly planting shrubs, herbs saplings and trees
- MIT Hostels continually maintains plants and trees for Green Coverage inside the Hostel Premises
- Tree plantation drive organized on 24-10-2019 with the help of Vruksham and Master Mind Foundations





# COVID – 19 PREVENTIVE MEASURES



# MIT Hostels have zero tolerant to Ragging

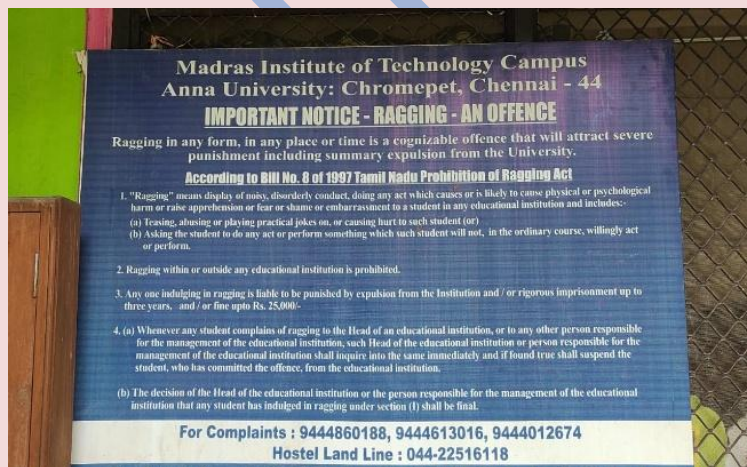

# Distinguished Alumni Stayed in MIT Hostels

Dr.A.P.J.Abdul Kalam- Former President of India (Room No. 4013)



**Dr S Sivan- Chairman, Indian Space  
Research Organisation**



**Padma Bhushan- Ram  
Narain Agarwal  
(Agni Program Director)**

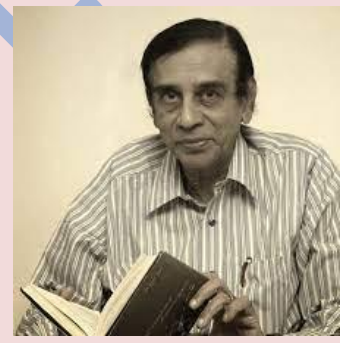

**Sujatha (S. Rangarajan)  
Engineer, Author,  
Novelist & Screenwriter**

## MIT Annex Campus has Health Centre Facility for Hostellers



**24 Hours Ambulance  
Facility is available  
Contact No.  
9498419967**

**CONTACT DETAILS**  
Executive Warden  
MIT Campus Hostels  
Chromepet, Chennai – 600 044.

✉ [mithostels@mitindia.edu](mailto:mithostels@mitindia.edu)  
☎ +91 44 – 2251 6118 / 6119  
[www.payment.mitindia.edu](http://www.payment.mitindia.edu)